

DETALHAMENTO DA ARMADURA DOS PILARES

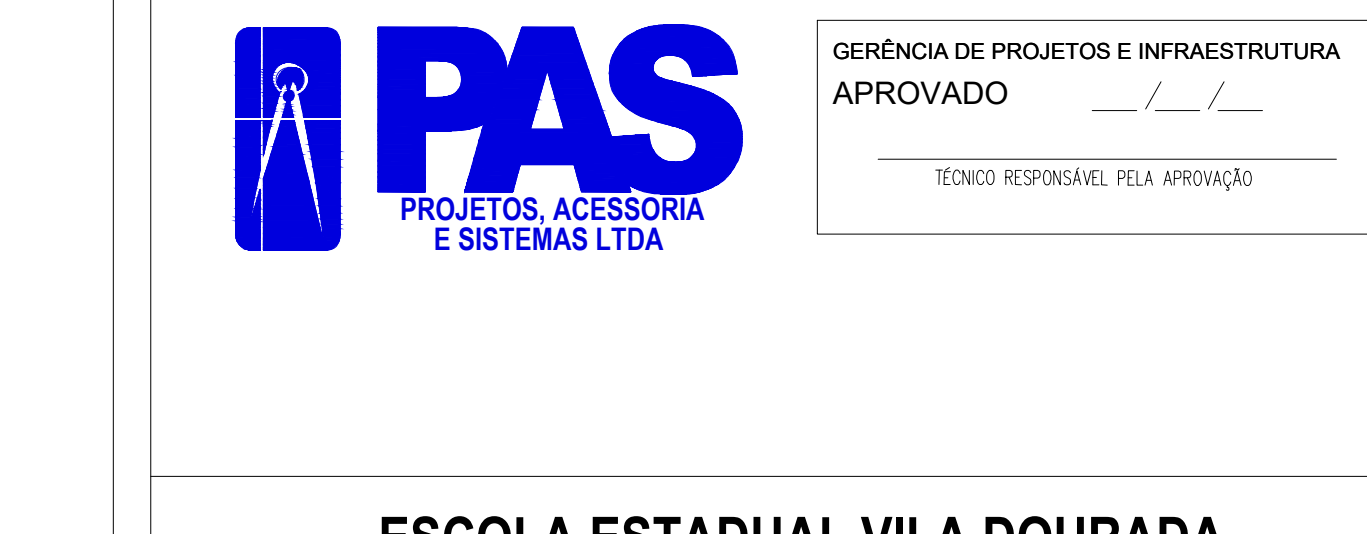

DETALHAMENTO DA ARMADURA DAS VIGAS BALDRAME

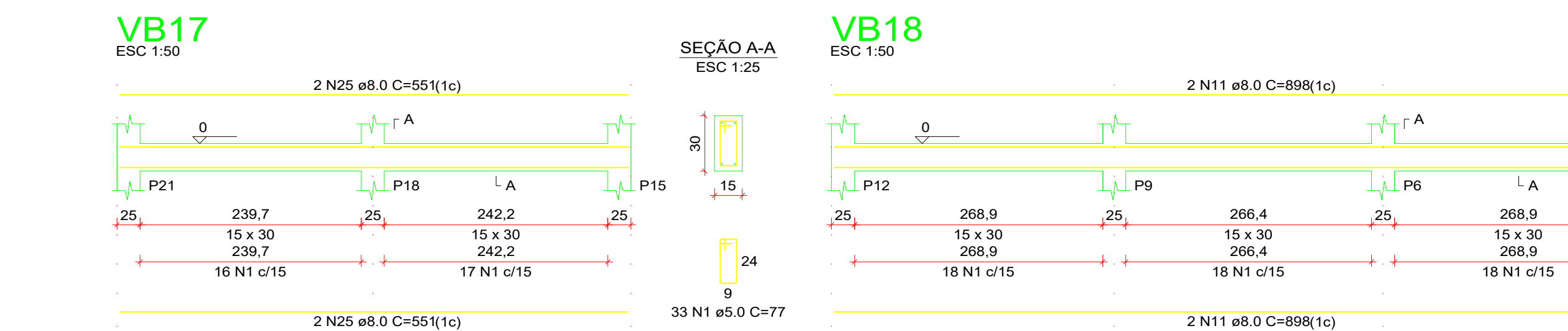
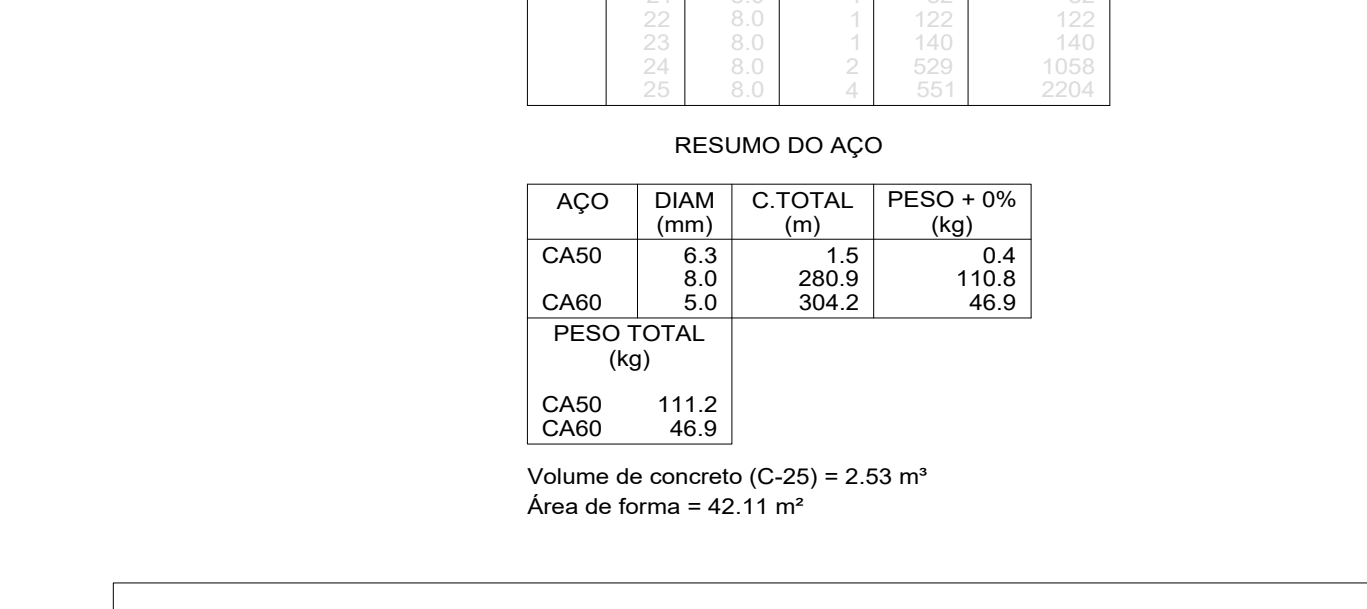
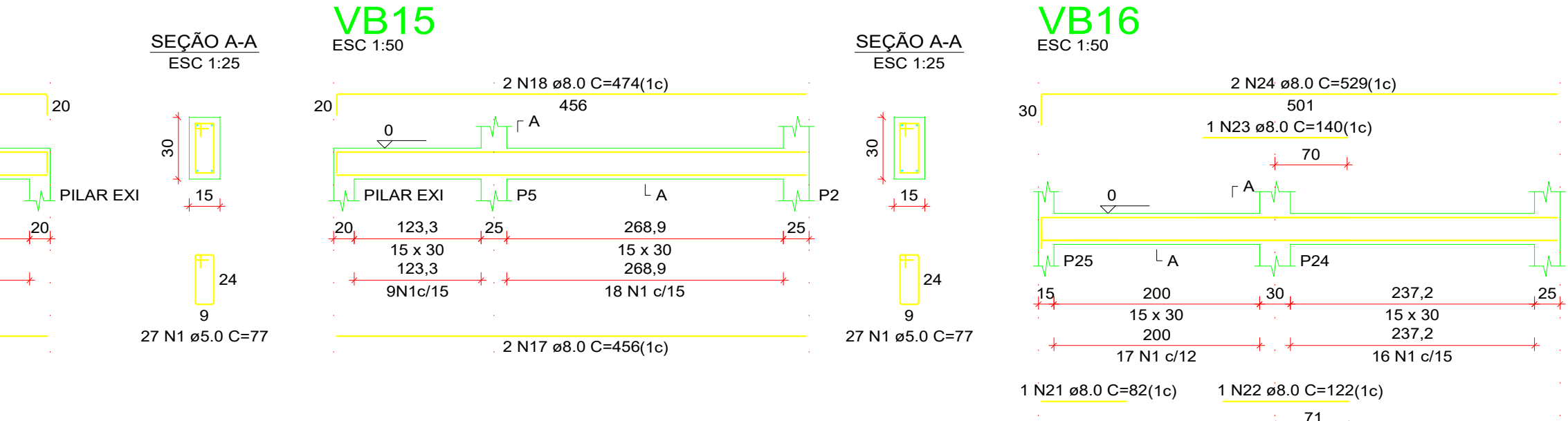
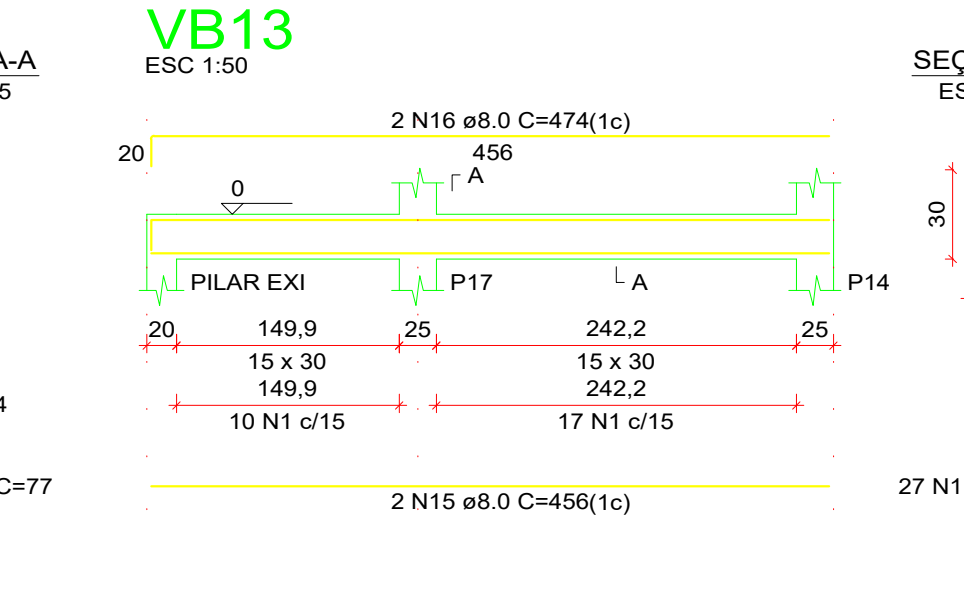
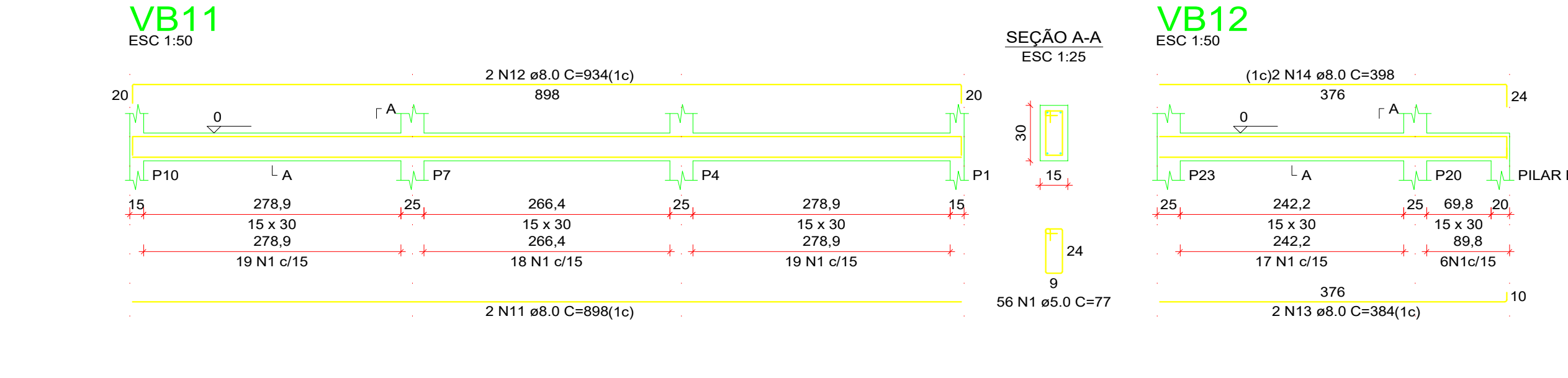
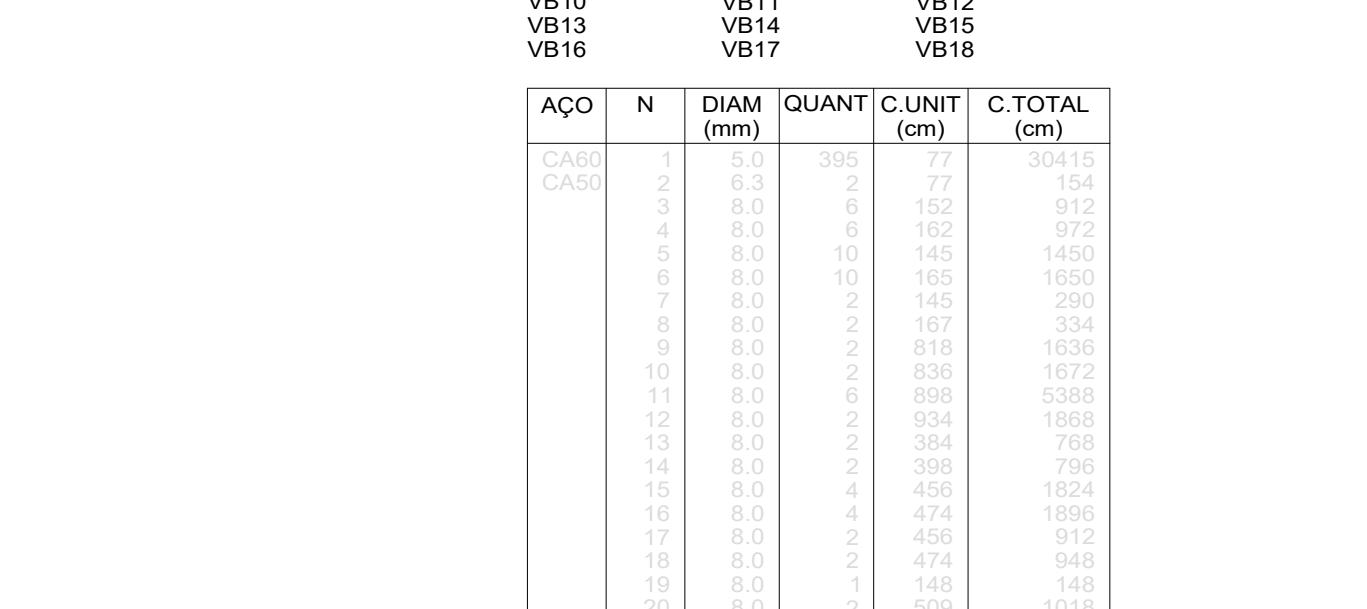
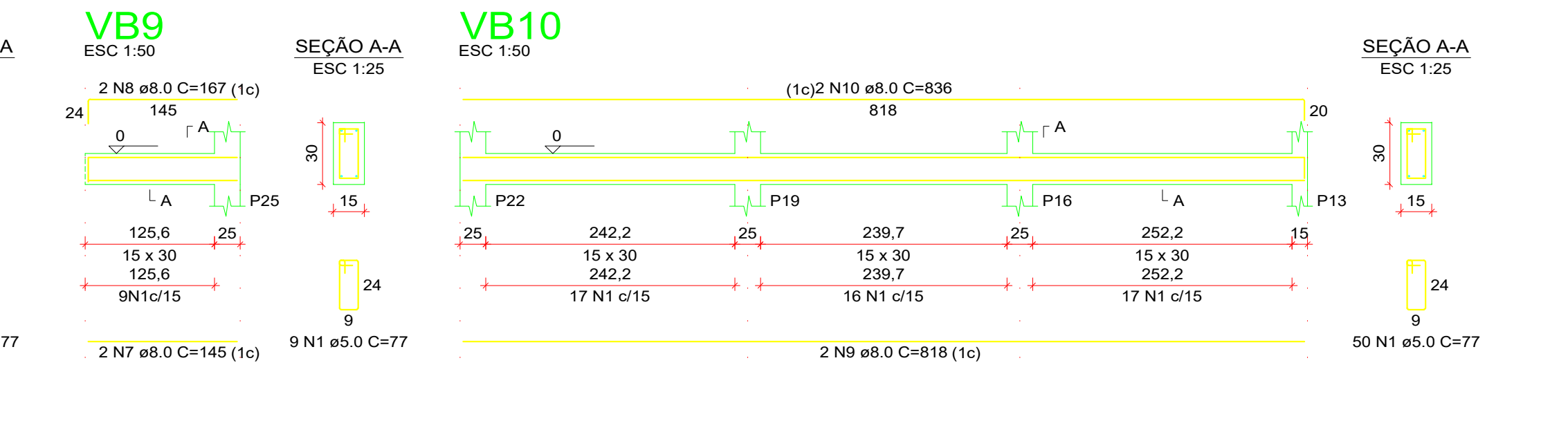
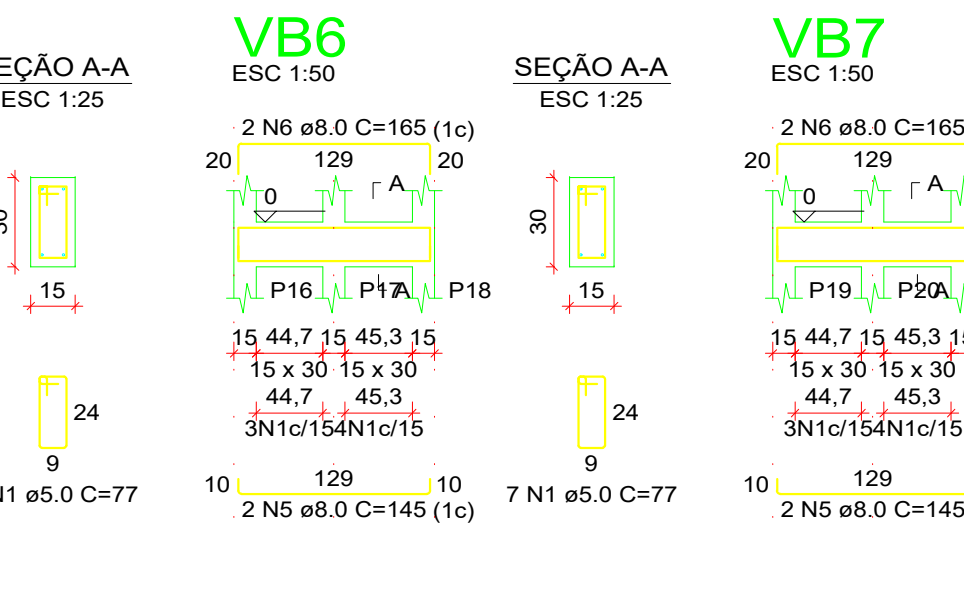
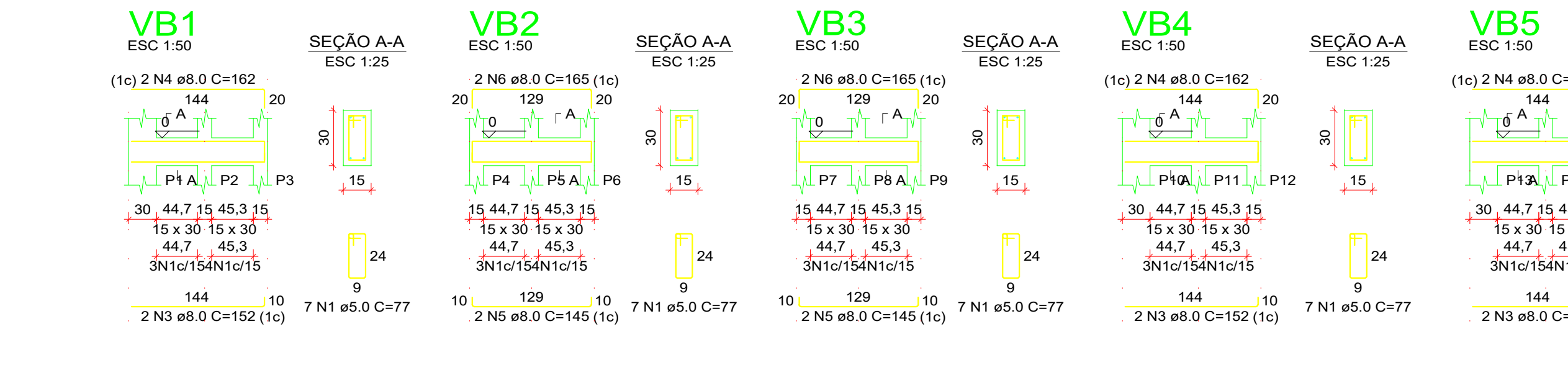
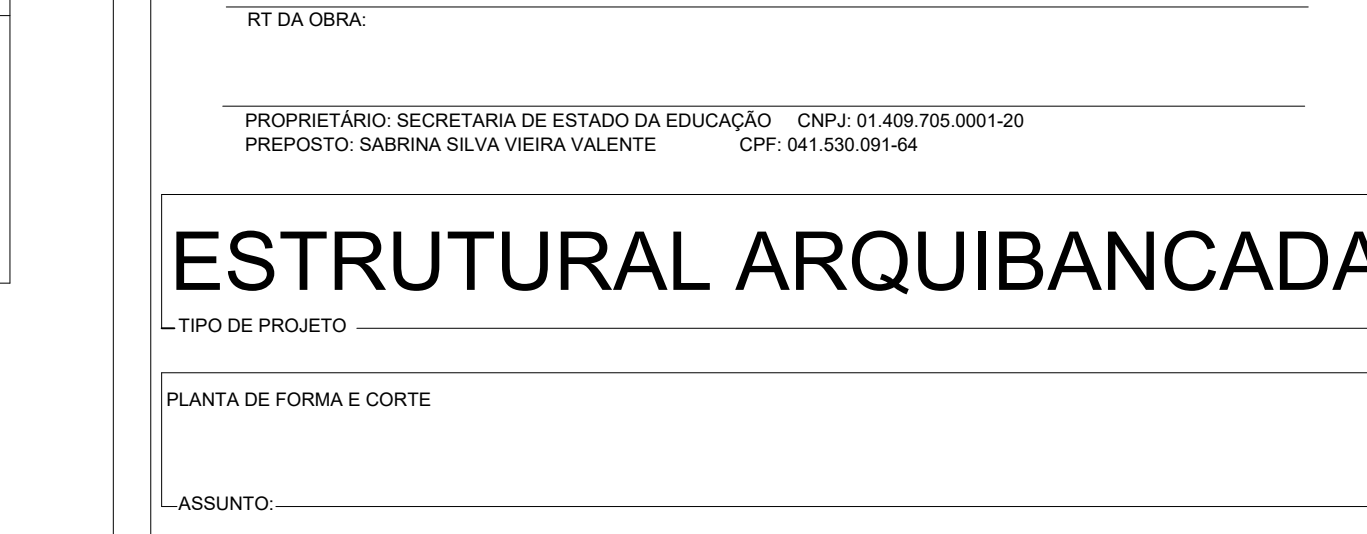
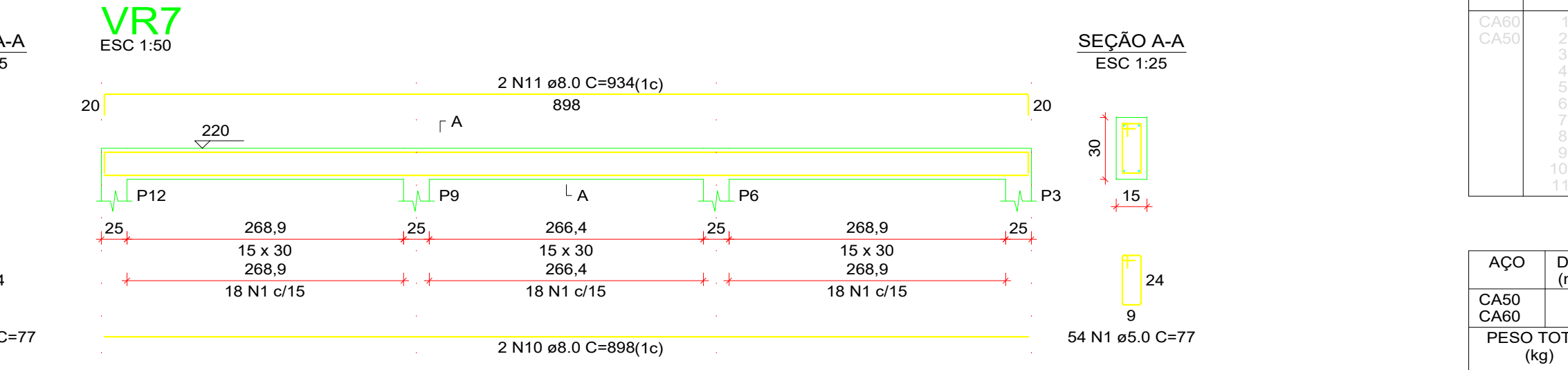
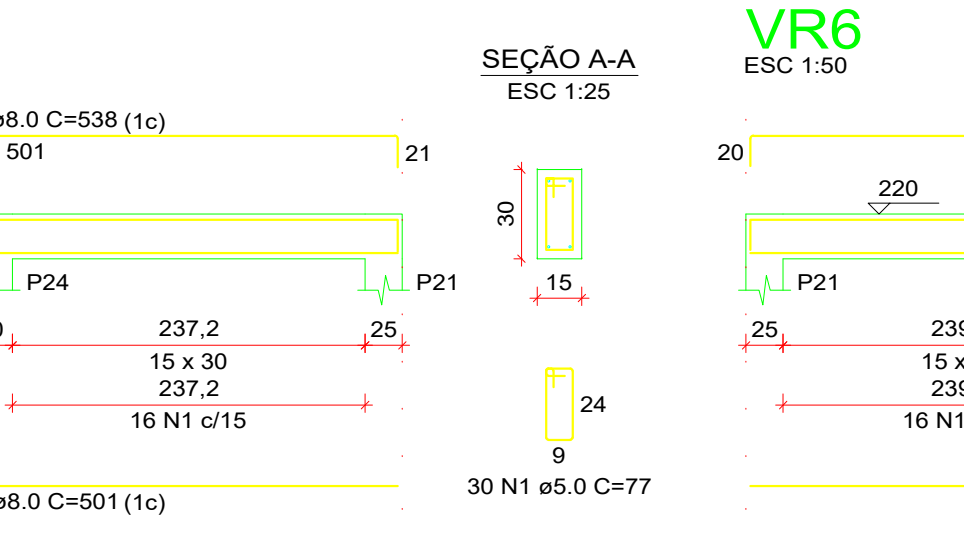
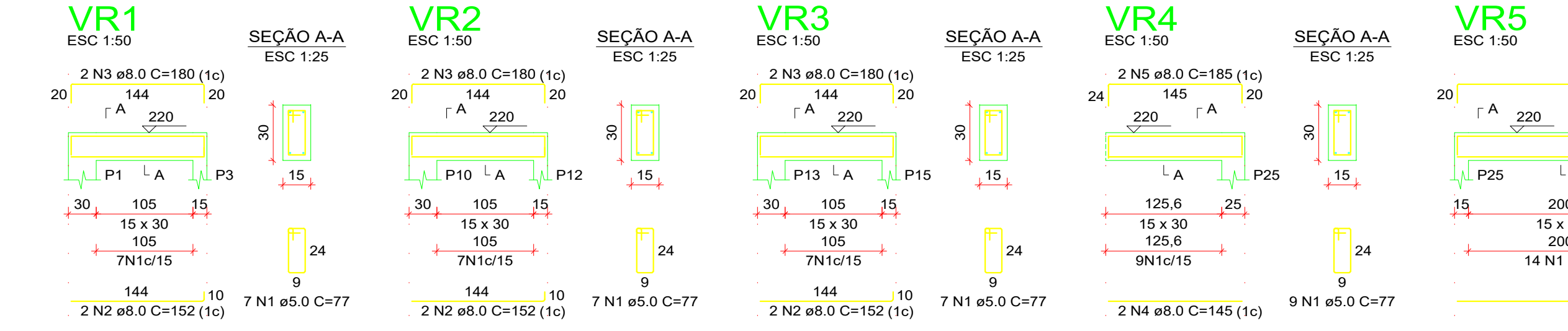

DETALHAMENTO DA ARMADURA DAS VIGAS RESPALDO

DETALHAMENTO DA ARMADURA DAS VIGAS RESPALDO

RELAÇÃO DO AÇO - PILARES

AÇO	N	DIAM (mm)	QUANT	C.UNIT (cm)	C. TOTAL (cm)
CA50	2	8.0	48	27	1312
CA60	2	8.0	48	27	1312

RESUMO DO AÇO

AÇO	DIAM (mm)	C. TOTAL (m)	PESO + 0% (kg)
CA50	8.0	111.2	111.2
CA60	8.0	111.2	111.2

RESUMO DO AÇO - ESTACAS

AÇO	DIAM (mm)	C. TOTAL (m)	PESO + 0% (kg)
CA50	10.0	448.0	276.5
CA60	9.0	263.3	40.6

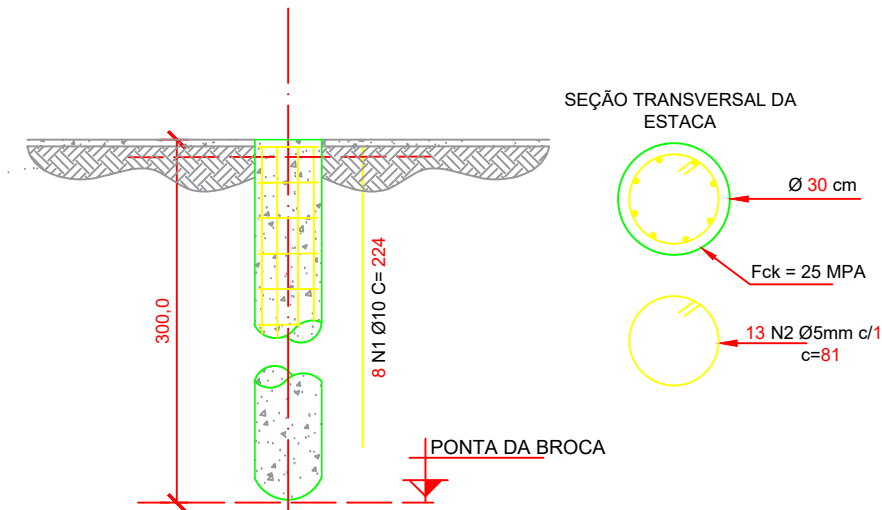

DETALHE DAS ESTACAS

RELAÇÃO DO AÇO - VIGA BALDRAME

AÇO	N	DIAM (mm)	QUANT	C.UNIT (cm)	C. TOTAL (cm)
CA50	2	8.0	48	27	1312
CA60	2	8.0	48	27	1312

RESUMO DO AÇO

AÇO	DIAM (mm)	C. TOTAL (m)	PESO + 0% (kg)
CA50	8.0	288.9	110.8
CA60	9.0	304.2	46.9



GERÊNCIA DE PROJETOS E INFRAESTRUTURA
APROVADO
TÉCNICO RESPONSÁVEL PELA APROVAÇÃO

ESCOLA ESTADUAL VILA DOURADA

REFORMA E AMPLIAÇÃO

ENDEREÇO					
Rua Tiradentes, s/n - Vila Dourada, Uruaçu - GO.					
ÁREA DO TERRENO	ÁREA EXISTENTE	ÁREA DE REFORMA	ÁREA A CONSTRUIR DAS PASSARELAS	ÁREA TOTAL A CONSTRUIR	ÁREA TOTAL
_____	_____	_____	_____	_____	VEDE ARQ 01

AUTOR: CARLOS ALBERTO DIAS JUNIOR | CREA-SP: 500241919

RT DA OBRA:

PROPRIETÁRIO: SECRETARIA DE ESTADO DA EDUCAÇÃO - CNPJ: 01.409.705-0001-20

PREPOSTO: IABRINA BLVIA VIEIRA VALENTE - CPF: 041.530.091-64

ESTRUTURAL ARQUIBANCADA

L-TIPO DE PROJETO

PLANTA DE FORMA E CORTE

ASSINATURA:

DATA: 02/07/2024 ESCALA: INDICADA REVISÃO: 000 Nº FOLHART: 02/02

REV. DATA DESCRIÇÃO VISTO

02/02

FOLHA: